

... on previous...
...erations.
...e certification contained on this document shall not apply to any copies.

dated this 17th day of August, 2005.

Harry L. Austin
Harry L. Austin, S-1903

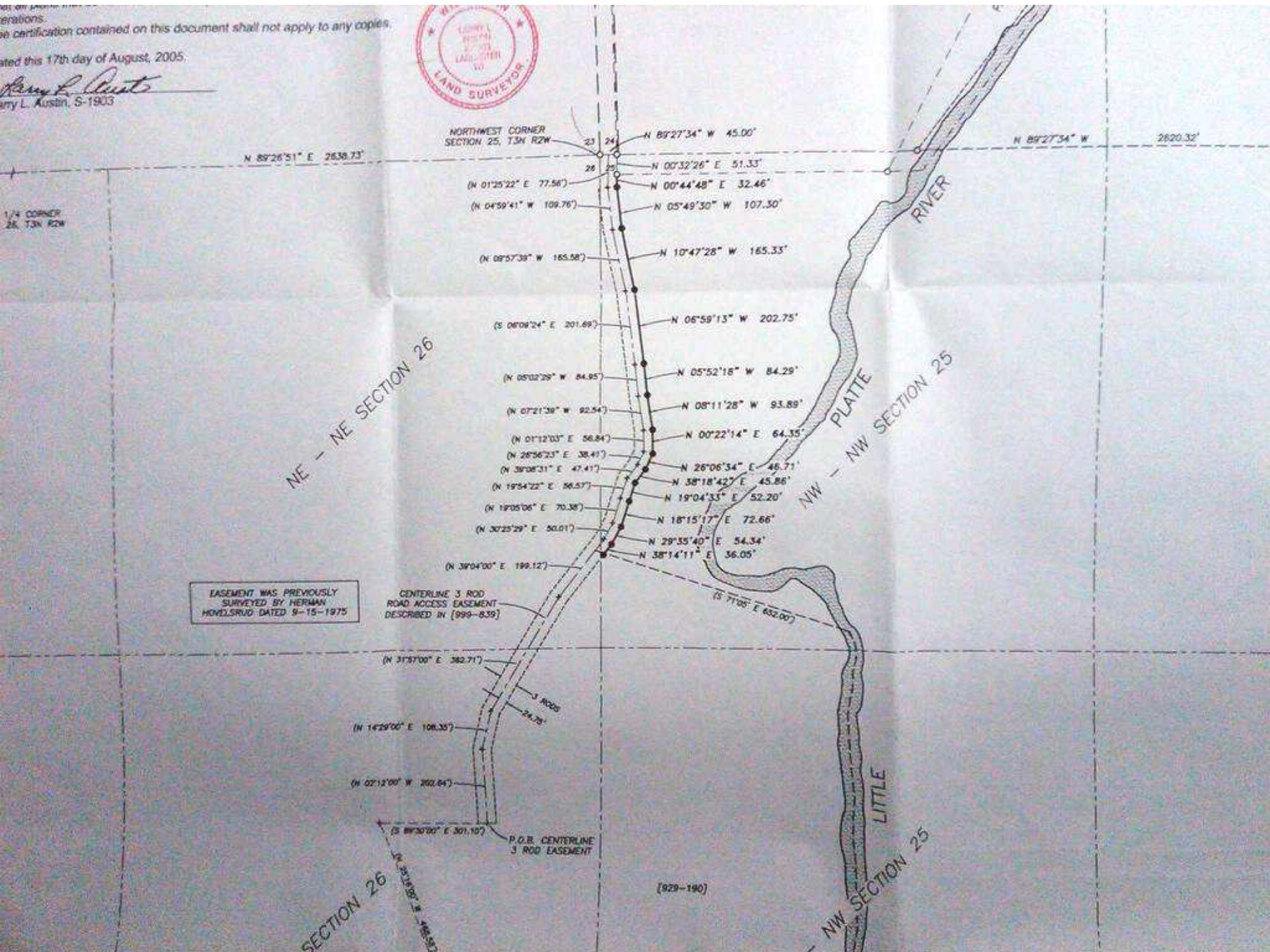

EASEMENT WAS PREVIOUSLY SURVEYED BY HERMAN HOVELSRUD DATED 9-15-1975

CENTERLINE 3 ROD ROAD ACCESS EASEMENT DESCRIBED IN [999-839]

P.O.B. CENTERLINE 3 ROD EASEMENT

[929-190]

NE - NE SECTION 26

NW - NW SECTION 25

SECTION 26

NW SECTION 25

RIVER

PLATTE

LITTLE

NORTHWEST CORNER SECTION 25, T3N R2W

N 89°28'51" E 2638.73'

N 89°27'34" W 2620.32'

N 89°27'34" W 45.00'

N 00°32'26" E 51.33'

(N 01°25'22" E 77.56')

N 00°44'48" E 32.46'

(N 04°59'41" W 109.76')

N 05°49'30" W 107.30'

(N 09°57'39" W 165.58')

N 10°47'28" W 165.33'

(S 06°08'24" E 201.69')

N 06°59'13" W 202.75'

(N 05°02'29" W 84.95')

N 05°52'18" W 84.29'

(N 07°21'39" W 92.54')

N 08°11'28" W 93.89'

(N 01°12'03" E 56.84')

N 00°22'14" E 64.35'

(N 26°56'23" E 38.41')

N 26°06'34" E 46.71'

(N 39°08'31" E 47.41')

N 38°18'42" E 45.86'

(N 19°54'22" E 56.57')

N 19°04'33" E 52.20'

(N 19°05'06" E 70.38')

N 18°15'17" E 72.66'

(N 30°25'29" E 50.01')

N 29°35'40" E 54.34'

(N 39°04'00" E 199.12')

N 38°14'11" E 36.05'

(S 71°05' E 632.00')

(N 31°57'00" E 382.71')

(N 14°29'00" E 108.35')

(N 02°12'00" W 202.64')

(S 89°30'00" E 301.10')

P.O.B. CENTERLINE 3 ROD EASEMENT

(N 31°33'57" W 246.53')

3 RODS

24.75'